



Holiday Sale*

Designer and Brand Name Merchandise!

WOMEN'S and MEN'S CLOTHING, JEWELRY and ACCESSORIES SALE!

Great Values up to 80% off retail prices!

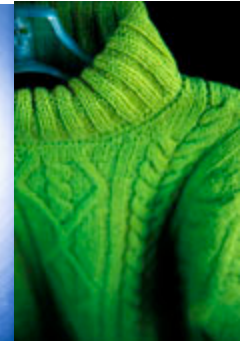
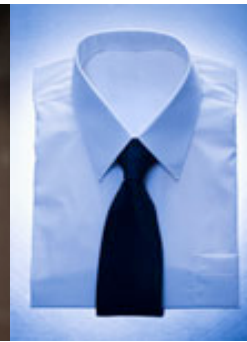

Date: Thursday, December 2, 2010

Time: 12 Noon – 7: 00 p.m.

Place: Edith's Place is located within NY Designs at LaGuardia Community College, C-BUILDING
7th floor Room NYD 23, 29-10 Thomson Avenue
Long Island City, New York 11101

Travel Directions:

Via 7 Train local: Get off at 33rd Street/Rawson. Queens Blvd. becomes Thomson Ave. Walk 5 blocks westbound on Thomson (toward the Citibank Tower). The main entrance to the "C" Building is on Thomson Avenue.

Via E, V & G Trains: Ride the 1st car of the train to 23 Ely/Court Square (at the Citicorp Building). Walk across the Thomson Avenue Bridge (Citibank Tower will be behind you) to the corner of 30th Street and Thomson Ave. The main entrance to the "C" Building is on Thomson Avenue.

Via N & W Trains: At Queensborough Plaza, transfer to the 7 Train (local to Main Street) and get off at the 33rd Street station. Then follow directions above for 7 Train local.

Treat yourself or buy great Holiday gifts for your friends and family!

◆ All sales are final ◆ Cash only ◆ No try-ons

FREE GIFT WITH PURCHASE OF \$25.00 OR MORE WHILE SUPPLIES LAST

**100% of proceeds from the sale will be used to provide free interview attire and work clothing for eligible low income CUNY students.*