The City University of New York
University Administration

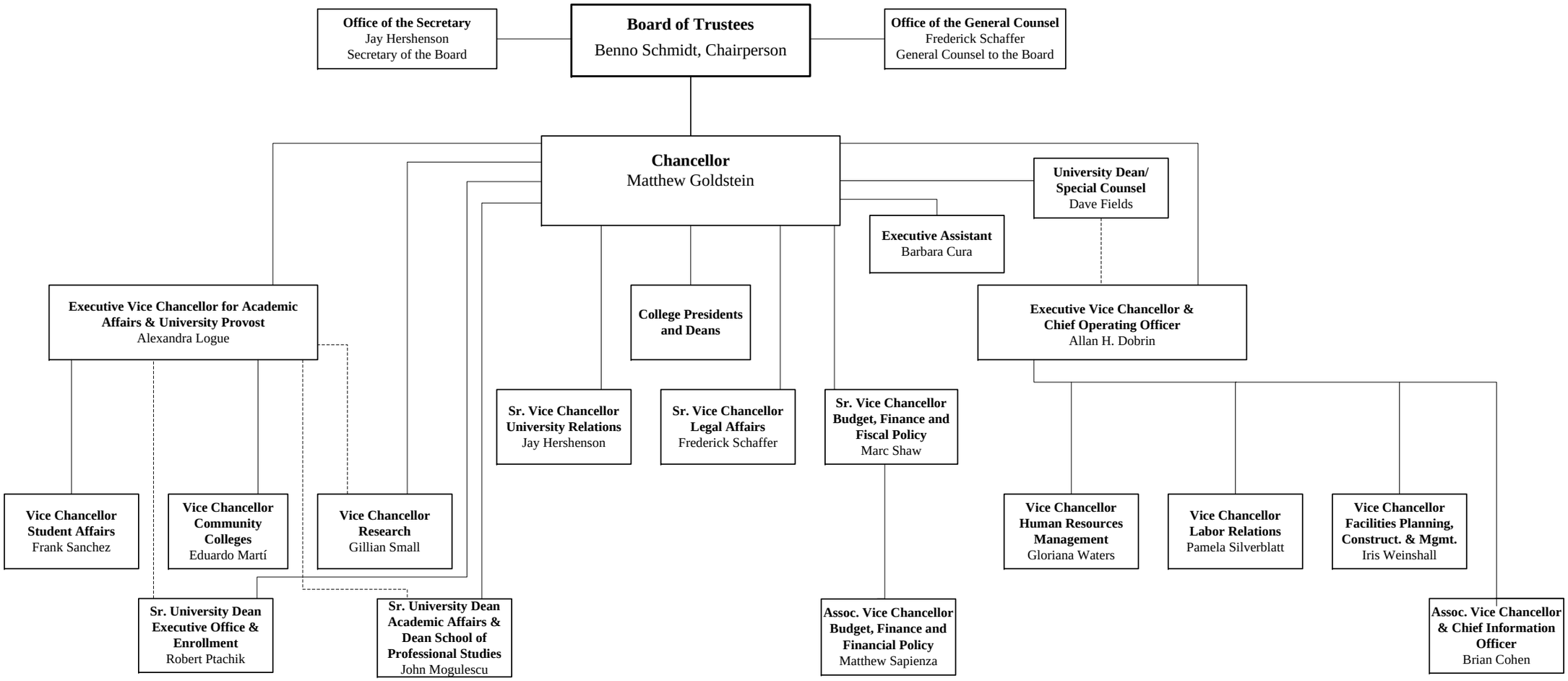

1/3/2011